

Software Configuration Instructions for Digital Doc Iris Intraoral Camera and Dentrix Image (Version 4.5 and Greater)

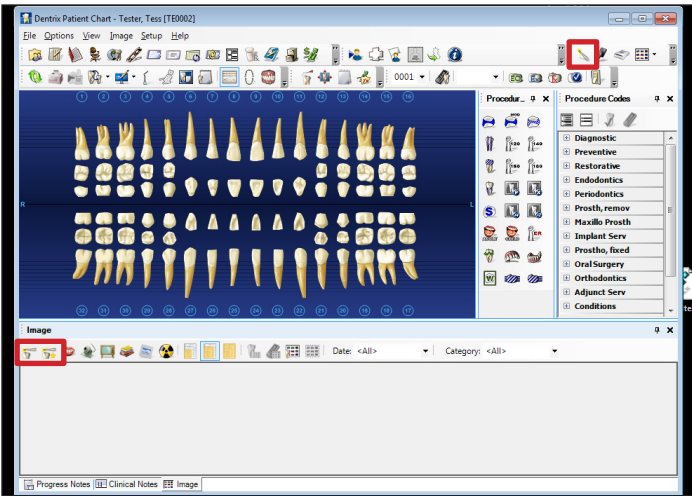

From the Dentrix Patient Chart, Select either **Acquire Intraoral**, **Easy Intraoral** or **Advanced Intraoral** from one of the toolbars. (You must have a patient selected)

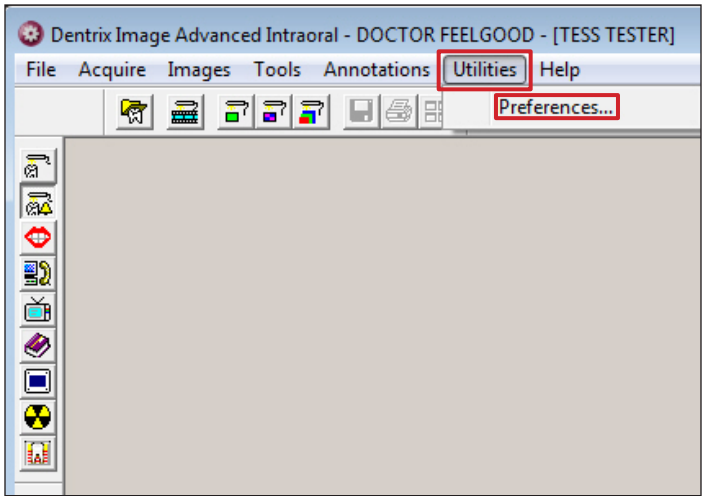

Select **Utilities**, then **Preferences** from the menu Bar at the top of the screen. (You may have to Select **Done** first)

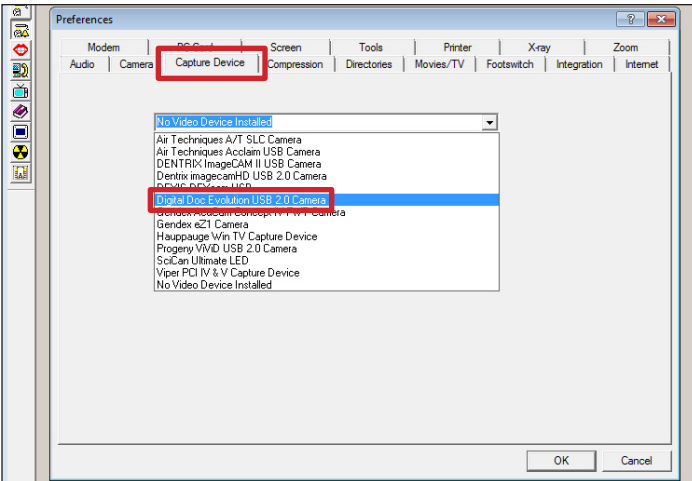

Select the **Capture Device** tab in the Preferences window. Select **Digital Doc Evolution USB 2.0 Camera**. (Image 4.5 may require Component Update 4 to version 4.5.78.0)

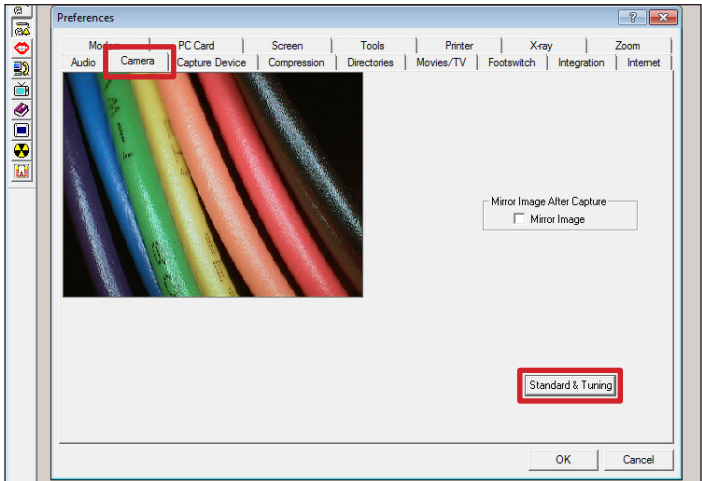

Power on your camera. Select the **Camera** tab in the Preferences window. Select the **Standard & Tuning** Button.

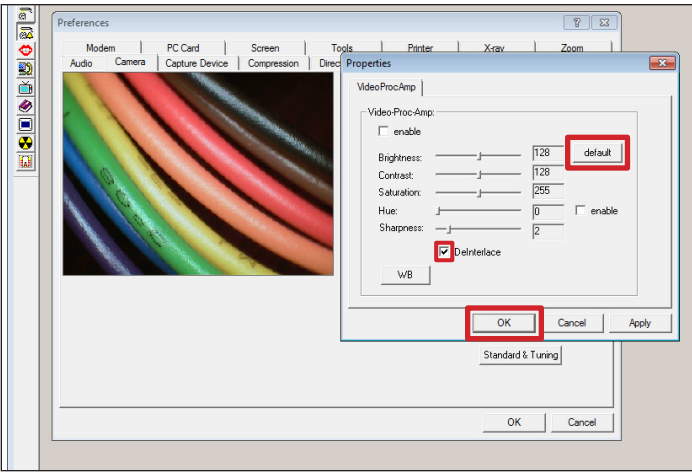

If the video image in the camera tab appears dark, click the **default** button in the **Properties** window that opens. Check the box labeled **Deinterlace**. Click **OK**.

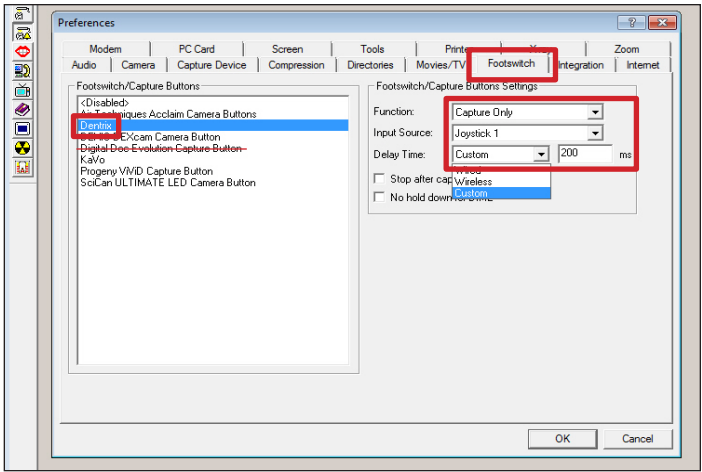

Select the **Footswitch** tab. Select **Dentrix** from the list on the left. Set the **Function** to **Capture Only**, the **Input Source** to **Joystick 1**, and **Delay Time** to **Custom 200 ms**.