

Software Configuration Instructions for Digital Doc Iris Intraoral Camera and Kodak Dental Imaging

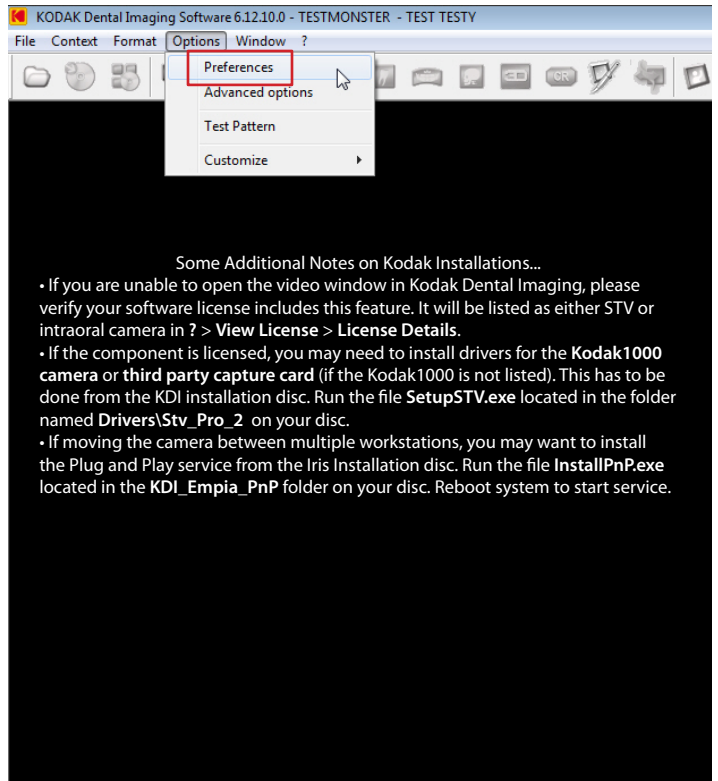

In Kodak Dental Imaging, select **New intraoral camera image** under **File** in the menu bar or by selecting the icon in the toolbar. (Alternatively, you can press F5 or the capture button on your camera)

If the camera option is unavailable, select **Options** then **Preferences**. Below the camera tab, be sure the "Use a video capture source" box is checked. If not, check the box, then restart your software.

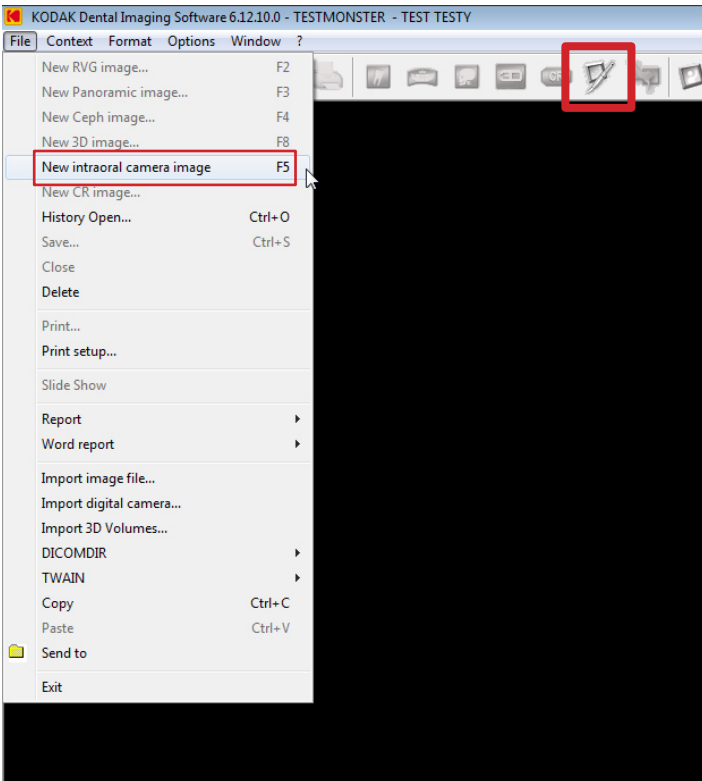

Click on the gear icon on the right side of the video window. Select **Iris** from the dropdown list of installed video devices. Click on the default button to the right of the video settings sliders.

Once you have a live video feed in the video window, pressing the capture buttons on the camera will alternate between freezing the video frame and saving the frozen image.